



WELCOME TO

CUBESYS DISCUSSION SERIES

SESSION 7: AVD COST ANALYSIS & CHARGE BACKS



TODAY'S DISCUSSION FORMAT



The discussion is being recorded.



Please use the chat window to ask your questions.



We have our experts on hand to answer your questions.



The video and content will be sent via email post event.

AGENDA

- Impact of changing from Capex to Opex
- Understanding your cost base
- Reporting and Show back/Charge back
- Advanced reporting



TODAY'S PRESENTERS



Paul Heaton
CEO & Co-founder
cubesys

 paulmichaelheaton



Silvan Maeder
CTO & Co-founder
cubesys

 silvan-maeder



Opex Spend Aligned to Business Usage

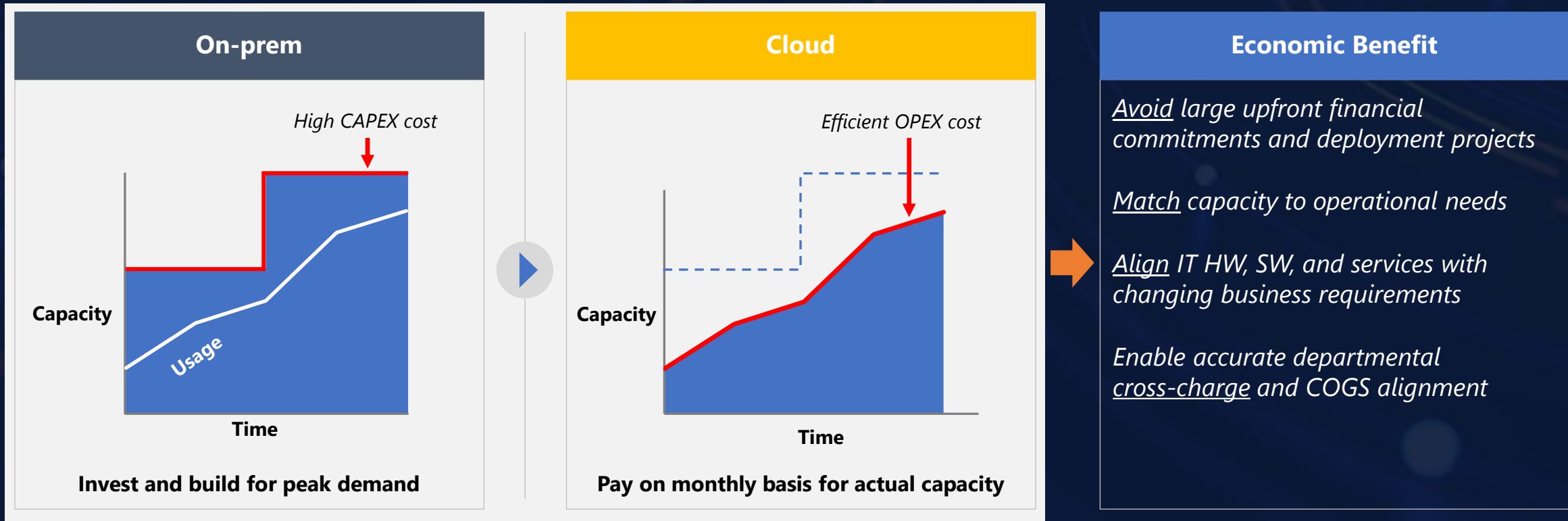

Note: Figures are illustrative and based on pre-configured assumptions; actual savings vary by user requirements and infrastructure configuration



Traditional VDI

- On premises/Datacentre
- Capex / transparent cost
 - Hardware
 - Datacentre
 - Licensing
- Physical cost is transparent
- Billed upfront
- Defined cost is depreciated over defined time
- The know cost is allocated based on a formula/key



Cloud VDI

- Microsoft Azure
- Opex / cost based on usage
- Cost varies based on consumption patterns
- Cost is unpredictable
- Hard to understand and allocated the variable monthly cost
- Monthly usage bill





**“consumption-based user cost report
for any AVD environment”**

UNDERSTANDING YOUR COST BASE



AVAILABLE DATA



Azure Cost Management



AVD Session Log



VM Usage Time

SUMMARY

Report Period Jan 2022
Report Type Listed, Pro-Rata, Usage

Period Jan 2021	Total Cost \$3,900	AVD VM Cost allocated* \$2,000	AVD VM Cost unallocated** \$1,000	Storage Cost \$500	Network Cost \$200	SaaS Subscription \$100	AVD Platform Cost \$100
Total Users 200	Average Cost per user \$19.50	Total VM Hours 4674	Total Session Hours 3521	Average Number of sessions per user 12	Average Session Time 123 Min	Total Number of Sessions 2275	

*** AVD VM Cost allocated**
The total cost of your AVD VMs with at least one session during the reporting period

**** AVD VM Cost unallocated**
The total cost of AVD VMs which cannot be allocated to users

THREE MONTH TREND

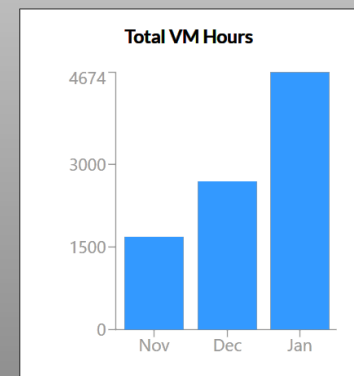
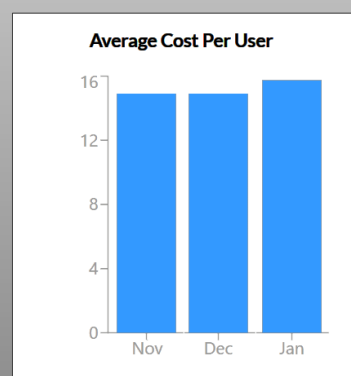
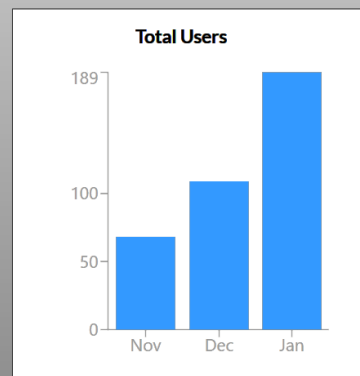
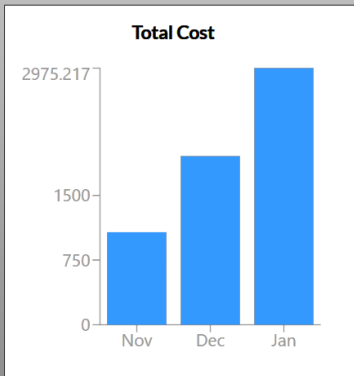

COST TYPES



User Allocated Session Cost

- Cost which **can** be allocated to users
- Per user session cost is based on:
 - minutes consumed per user
 - Cost of actual AVD VM (SKU)



Unallocated Session Cost

- Cost which **cannot** be allocated to users
- Unallocated session cost is based on:
 - AVD VM minutes with no sessions
 - Calculated on each VM individually

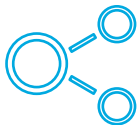

Shared Cost

- Shared cost consists of:
 - Storage
 - Network
 - SaaS Subscriptions, such as Nerdio
 - AVD Platform
 - VMs (such as infrastructure VMs/ VMs with no sessions)

SHARED COST ALLOCATION OPTIONS

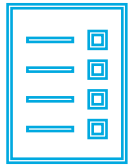

Listed

With this method the shared cost will be listed by resource/type and not be allocated to the users



By user count (pro-rata)

With this method the shared cost will be distributed to all users who logged on during the reporting period equally

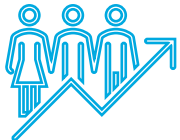

By user usage (usage proportion)

With this method the share cost will be distributed to all users proportional to their usage of AVD

USER DETAIL

Report Period Jan 2022 ▾

Report Type Listed, Pro-Rata, Usage ▾

User Name user@name.com ▾

Period Jan 2021	Total Cost \$12.32	AVD VM Cost allocated* \$2.34	AVD VM Cost unallocated** \$1.78	Storage Cost \$1.83	Network Cost \$0.02	SaaS Subscription \$3	AVD Platform Cost \$3.35
Sessions 6	Session hours 8.55	VM Types <ul style="list-style-type: none"> D2s V5 D4s V5 	Resources <ul style="list-style-type: none"> SH001 SH002 	Logons by Day <ul style="list-style-type: none"> Mo: 02 Fr: 04 	Average Session Time 1.4 H		

*** AVD VM Cost allocated**
The total cost of your AVD VMs with at least one session during the reporting period

**** AVD VM Cost unallocated**
The total cost of AVD VMs which cannot be allocated to users

SESSIONS LOG

VM	VM Type	Start Time	End Time	Session Hours	Cost
SH001	D2s V5	14/04/2022 9:41	14/04/2022 11:39	1.97	\$0.54
SH001	D2s V5	14/04/2022 11:42	14/04/2022 11:49	0.12	\$0.03
SH001	D2s V5	14/04/2022 11:50	14/04/2022 12:36	0.76	\$0.21
SH001	D2s V5	14/04/2022 12:36	14/04/2022 17:44	5.14	\$1.41
SH002	D4s V5	20/04/2022 10:00	20/04/2022 10:07	0.11	\$0.03
SH002	D4s V5	21/04/2022 12:02	21/04/2022 12:28	0.45	\$0.12

FEATURES AND BENEFITS

- Consumption based user cost report
- Gain insights into AVD environment usage by time/user/cost
- Export data to CSV for further analysis

COMING SOON!

POWER BI ROADMAP

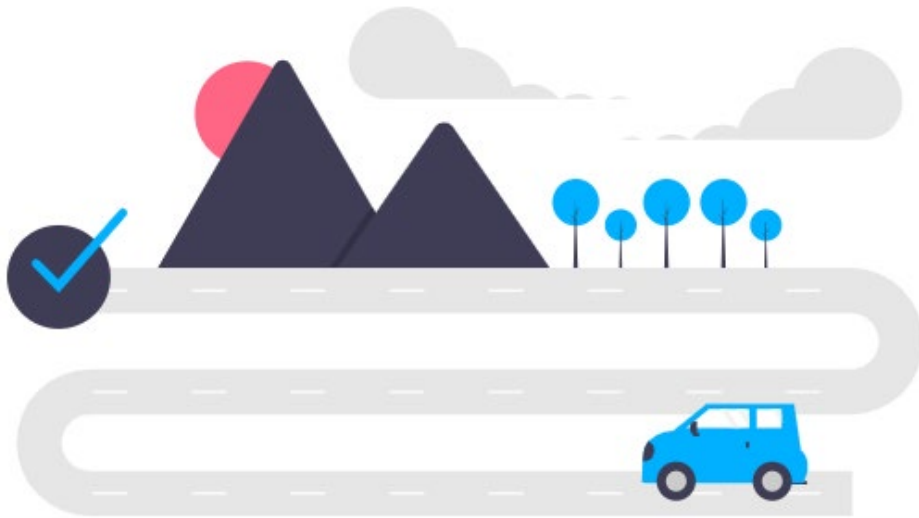

- PowerBI connector
 - Report on demand
 - Add additional data sources
 - Tailor existing template to your needs
- User drilldown
 - Cost for user, cost over time, daily cost, patterns
 - Usage over time and logon and logoff times per day
 - VM type and size
- Infrastructure
 - VM types
 - Usage on individual VMs
 - Number of users per VM
 - Idle VMs, VMs with no sessions over a timespan
- Time analysis
 - Logon Times (time of day)
 - Sessions Times (on a time scale overlap)
 - Longest Sessions
 - Shortest Sessions



QUESTIONS?

CUBESYS DISCUSSION SERIES

SESSION 7: AVD COST ANALYSIS & CHARGE BACKS

Thank you